

## Long-Range Wireless Transmit CPE

2.4G and 5.8G Wireless CPE

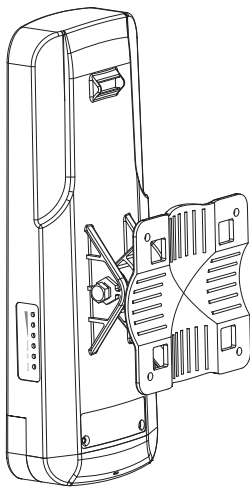

Installation Guide

## Product Profile

---

This guide applies to:

WI-CPE211,WI-CPE513,WI-CPE515,WI-CPE516,WI-CPE517,WI-CPE518 ,WI-CPE214SMA,WI-CPE514SMA,WI-CPE515-KIT,WI-CPE518-KIT, WI-CPE213-KIT.This guide introduces how to build a wireless network using the CPE products:

1. Check the System Requirements
2. Log In to the Device
3. Set Up the Wireless Network
4. WI-CPE515-KIT,WI-CPE518-KIT,WI-CPE213-KIT is pre-configuration software, so can do Point to Point by auto-connect

The following parts detailedly introduces these steps.

### Packing list

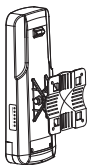

wireless bridge

POE

Strapping tape

| Itme | Description     | QTY | Unit |
|------|-----------------|-----|------|
| 1    | Wireless bridge | 1   | Pcs  |
| 2    | POE adapter     | 1   | Pcs  |
| 3    | Strapping tape  | 2   | Pcs  |

※ If you find any items are missing or damage, please feel free to contact your supplier.

## Product exterior and Guiding lights

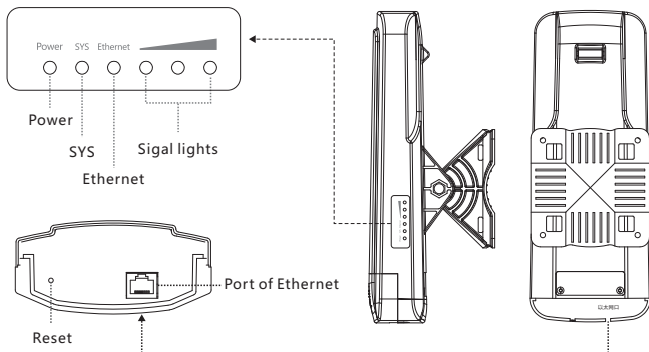

## Guiding lights

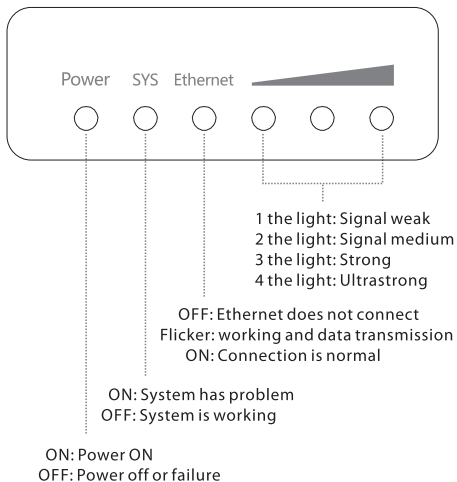

Button instruction: Press the reset button more than 10 minutes, the device restores factory setting.

# Installation

---

## Outdoor installation manual

While outdoor wireless long distance transmitting encounter obstacle such as top buildings or trees, the signal will be weak ; This is a directional bridge, the best signal will be obtained once it forwards to radiation range, so the alignment of antenna is important .

First of all, confirm the installation position:

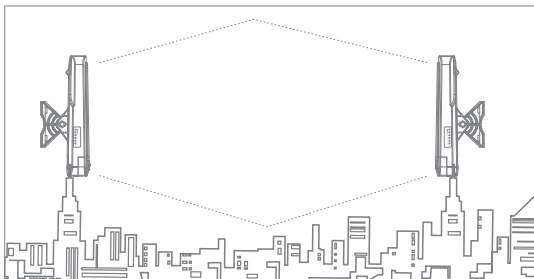

Secondly, adjust the angle according to the horizontal beamwidth and Vertical beamwidth of antenna; you also can choose the position by means of google map, and adjust the angle at the same time (can see the signal status by the signal lights, or check on the user interface of the product 'Status/connecting/Signal' )

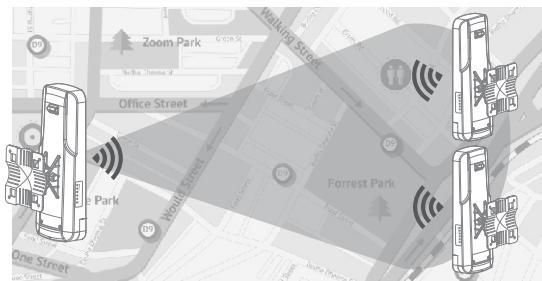

## Connection and Installation

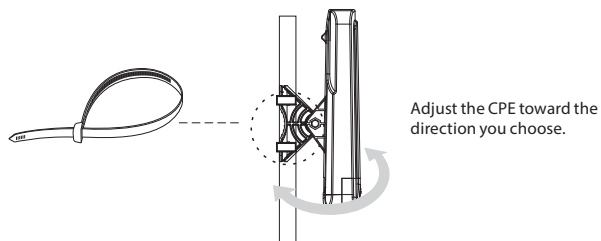
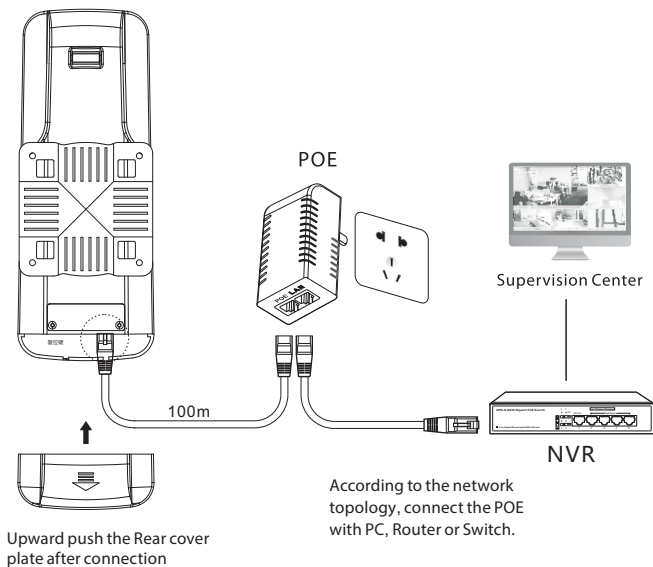

## Device Setting

Step 1: Click on the icon at the lower right of computer to open 'Open Network and Sharing Center'.

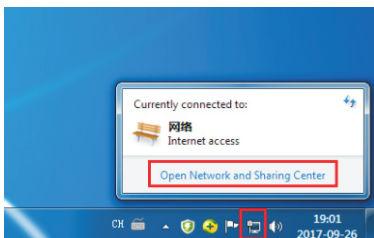

Step 2: Click 'local connection' then 'Properties'.

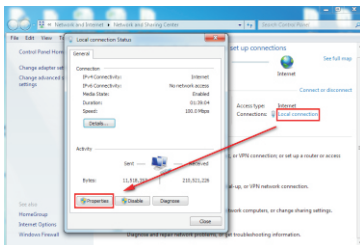

Step 3: Double click 'Internet Protocol Version 4'.

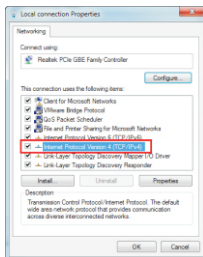

Step 4: In the pop-up window, select "Use the following IP address." and input the IP address: 192.168.1.X (X is 2-253), Subnet mask is: 255.255.255.0, then press the 'OK' button.

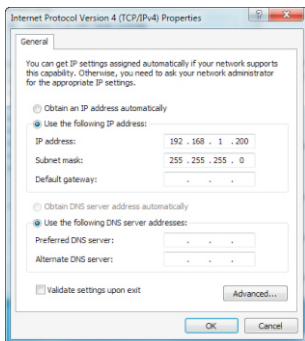

Step 5: Open the browser of computer and input 192.168.1.88, you will see the following page layout, the user name and password both are: admin.

Please enter the Username and Password, choose the language to 'English', then click 'Login', you will go into the setting page of the product.

## Point to point connection

For point to point connection, please setting one device from two as 'AP mode', another one as 'Client mode', the SSID, the way of encryption and password of these two devices are both the same, then they will connect and work with each other automatically.

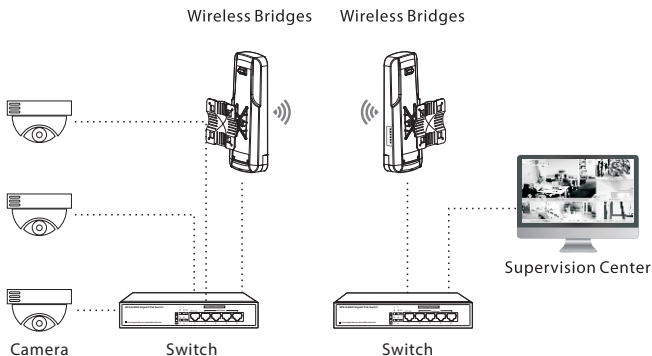

Remark: The IP address of these two devices must be different.

Bridge is setting as AP mode

Step 1: Choose 'Setup Wizard', then click 'Next'

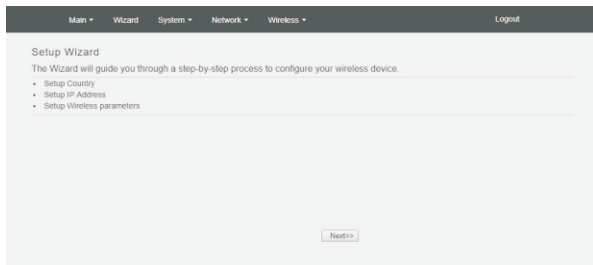

Step 2: Setup Country, choose 'America', then click 'Next' (Please take note the country should be the same in these two devices)

Step3: Setup IP Address, Choose 'Static' IP and IP address is 192.168.1.88, Subnet Mask is 255.255.255.0, and keep the same of other information then click 'Next'.

Step 4: Setup Wireless Parameters ,choose ' AP' as Operation mode, SSID and frequency can be changed according to reality, other information keep the same and click to ' Next' button.

Step 5: Setup Wireless Security, choose 'WPA2-PSK' as Authentication and AES as Data Encryption, enter the password then click ' Apply' button.

The 'Setup Wireless parameters' section contains the following fields:

- Operation Mode: AP (dropdown menu)
- AP-WDS: Enable (dropdown menu)
- SSID: Wl-TEK-1 (text input field)
- 802.11 Mode: 802.11B/G/N (dropdown menu)
- Channel Mode: 20 MHz (dropdown menu)
- Channel/Frequency: 2472MHz (13) (dropdown menu)

The 'Setup Wireless Security' section contains the following fields:

- Authentication: WPA2-PSK (dropdown menu)
- Data Encryption: AES (dropdown menu)
- WPA Passphrase: (password input field with masked characters)

At the bottom of the form, there are three buttons: 'Cancel', '<<Back', and 'Apply'.

## Setting up Client mode

Step 1: Go into 'Setup Wizard', press 'Next' button

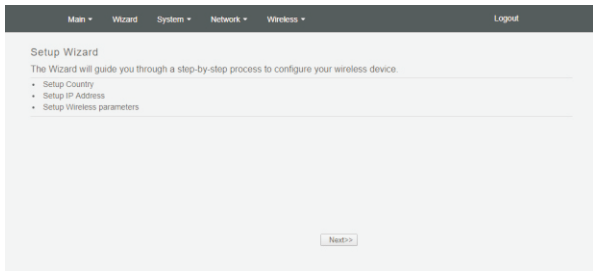

Step 2: Setup Country, choose 'America', then click 'Next' (Please take note the country should be the same in these two devices)

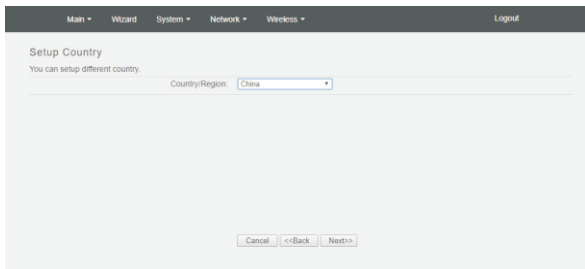

Step 3: Setup IP Address. Choose 'Static' Management IP Address, IP address is 192.168.1.X (X is 2-254), Subnet Mask is 255.255.255.0, other information is keep and same then click 'Next' button. (Please take note the IP address of Client is different from other LAN or Computers.)

Main Wizard System Network Wireless Logout

### Setup IP Address

This page configures the IP address, subnet mask, DHCP, and other parameters for your local area network that is connected to the LAN port of the device.

Management IP Address: ☐ DHCP ☒ Static

IP Address:

Subnet Mask:

Gateway IP Address:

DNS 1:

DNS 2:

Step 4: Setup Wireless Parameters, choose 'Wireless Client' as Operation Mode, click 'Wireless Site Survey', select the SSID you want to connect in the list then click 'Select SSID', press the 'Next' button.

Main Wizard System Network Wireless Logout

### Setup Wireless parameters

Use this page to change the wireless mode as well as configure any associated wireless network parameters and define the wireless security settings.

Operation Mode:

STA-WDS:

SSID:

Locked AP MAC:

### Setup Wireless Security

Authentication:

Data Encryption:

WPA Passphrase:

### Wireless Site Survey

This page provides a tool to scan the wireless network.

| Select                           | SSID          | Frequency/Channel | MAC Address       | 802.11 Mode | Signal Strength | Security |
|----------------------------------|---------------|-------------------|-------------------|-------------|-----------------|----------|
| <input type="radio"/>            | Sound         | 2462MHz (11)      | 6c:e8:73:d5:d4:5e | 802.11B/G/N | -96dBm          | WPA2     |
| <input checked="" type="radio"/> | WISF          | 2467MHz (12)      | 4a:c0:09:21:7b:d4 | 802.11B/G/N | -96dBm          | WPA      |
| <input type="radio"/>            | WF200-SIJZH   | 2472MHz (13)      | c0:4a:09:21:6f:10 | 802.11B/G/N | -49dBm          | WPA      |
| <input type="radio"/>            | WF200-SSID2   | 2472MHz (13)      | c2:4a:09:31:6f:10 | 802.11B/G/N | -49dBm          | WPA      |
| <input type="radio"/>            | HUAWEI-BXEQ48 | 2412MHz (1)       | 80:71:7a:46:ab:14 | 802.11B/G/N | -96dBm          | WPA2     |
| <input type="radio"/>            | SMT           | 2472MHz (13)      | c0:4a:09:22:c6:28 | 802.11B/G/N | -55dBm          | WPA      |
| <input type="radio"/>            | SMT           | 2462MHz (11)      | 00:0c:e7:88:00:04 | 802.11B/G/N | -96dBm          | WPA2     |
| <input type="radio"/>            | mesh WiFi 无密码 | 2462MHz (11)      | d8:38:0d:5e:ac:09 | 802.11B/G/N | -96dBm          | NONE     |
| <input type="radio"/>            | sz-jcc2.4G    | 2462MHz (11)      | 20:6b:e7:57:3a:e2 | 802.11B/G/N | -96dBm          | WPA      |
| <input type="radio"/>            | Netcore       | 2472MHz (13)      | 08:10:79:5a:1d:9d | 802.11B/G/N | -81dBm          | NONE     |

Step5: Setup Wireless Security, choose 'WPA2-PSK' as Authentication and AES as Data Encryption, enter the password then click 'Apply' button.  
(The password should be the same as AP device)

Setup Wireless parameters

Use this page to change the wireless mode as well as configure any associated wireless network parameters and define the wireless security settings.

Operation Mode:

Wireless Client ▾

Site Survey

STA-WDS:

Enable ▾

SSID:

WISF

Locked AP MAC:

Setup Wireless Security

Authentication:

WPA2-PSK ▾

Data Encryption:

AES ▾

WPA Passphrase:

\*\*\*\*\*

Cancel

<<Back

Apply

## Point to Multipoint Connection

The AP and Client mode setting of Point to Multipoint connection are the same as point to point configuration.

Please pay attention to the following items when products are working as point to multipoint coverage:

1. The IP address should be different between bridges and computers .
2. Please pay attention to the angle of bridge when installing.
3. Please notice whether the current application scenario meets the bandwidth transfer requirement.

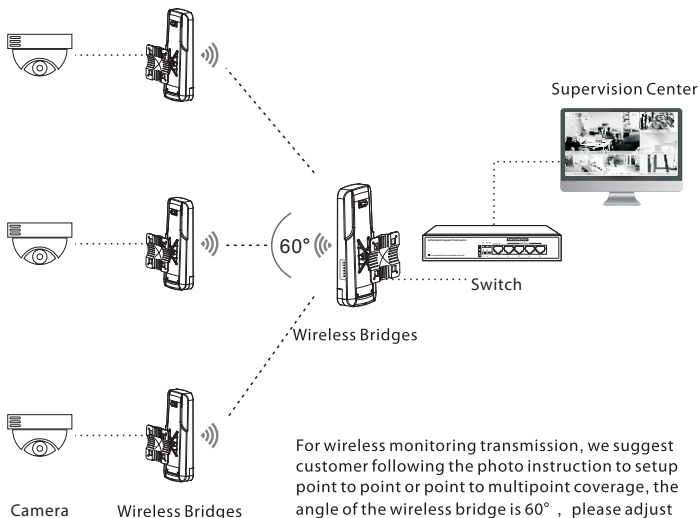

For wireless monitoring transmission, we suggest customer following the photo instruction to setup point to point or point to multipoint coverage, the angle of the wireless bridge is 60° , please adjust the product accordingly.